

OFFICE COPY

Planning Permit No. 1141/56/07

**APPROVED**

SUBJECT TO THE CONDITIONS IN THIS OFFICE LETTER  
 A1/11382/075 LVL 9.05  
 FOR MEMBER SECRETARY  
 CHENNAI METROPOLITAN  
 DEVELOPMENT AUTHORITY  
 CHENNAI - 600 008

5.8.2011  
 29/11/07

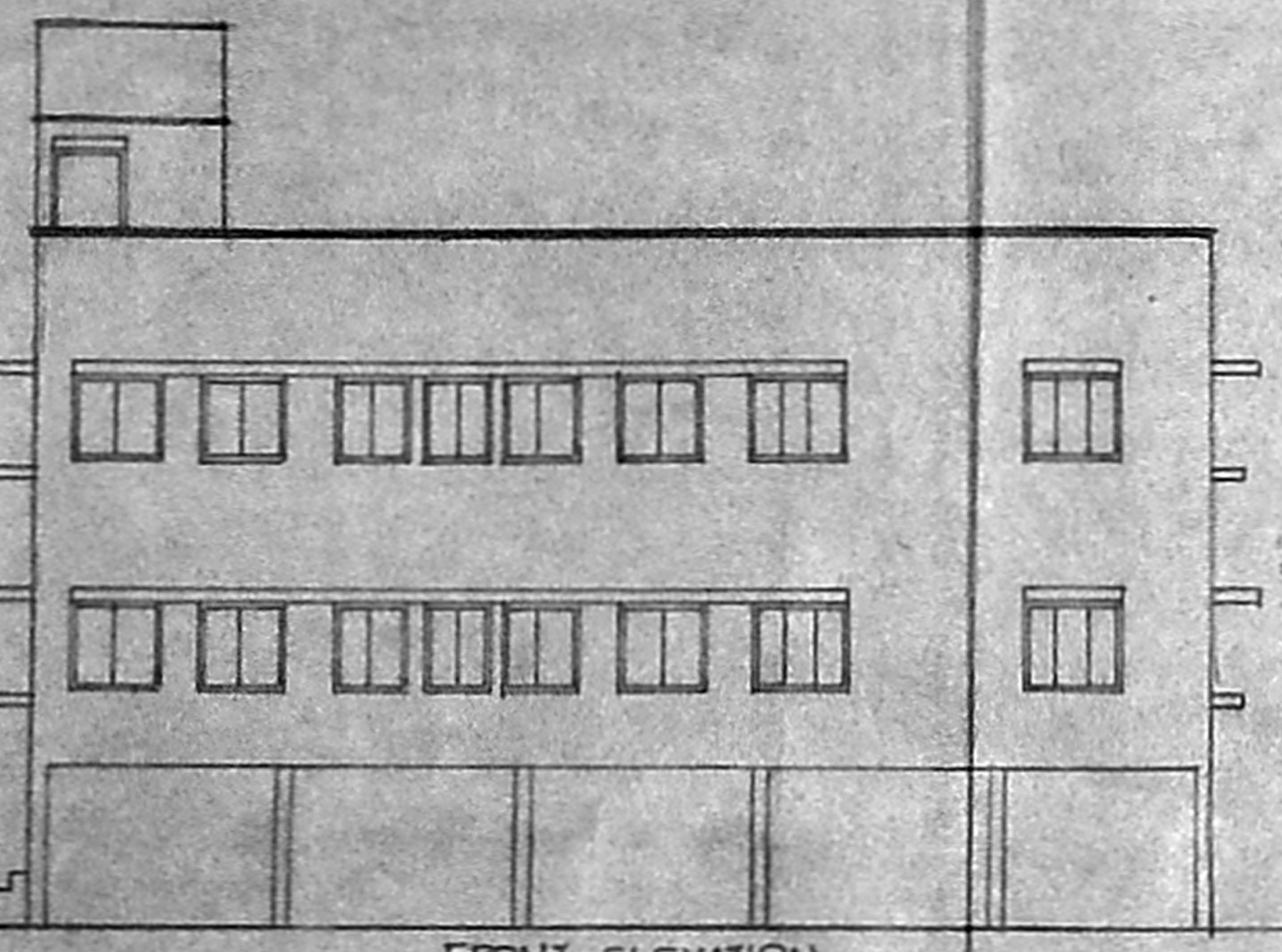

FRONT ELEVATION

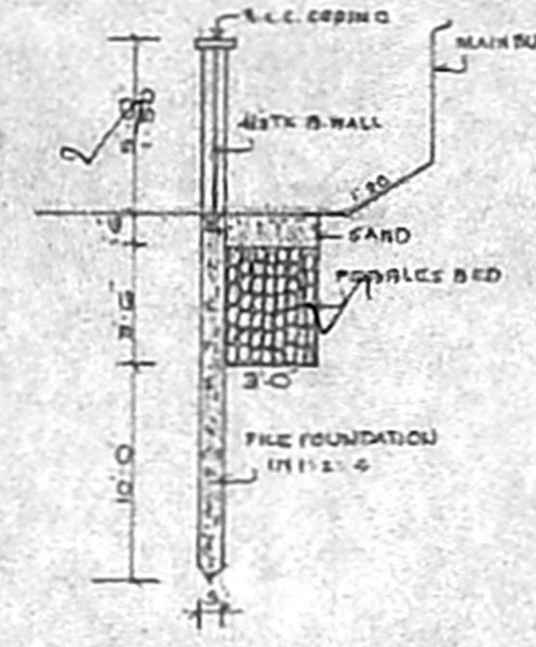
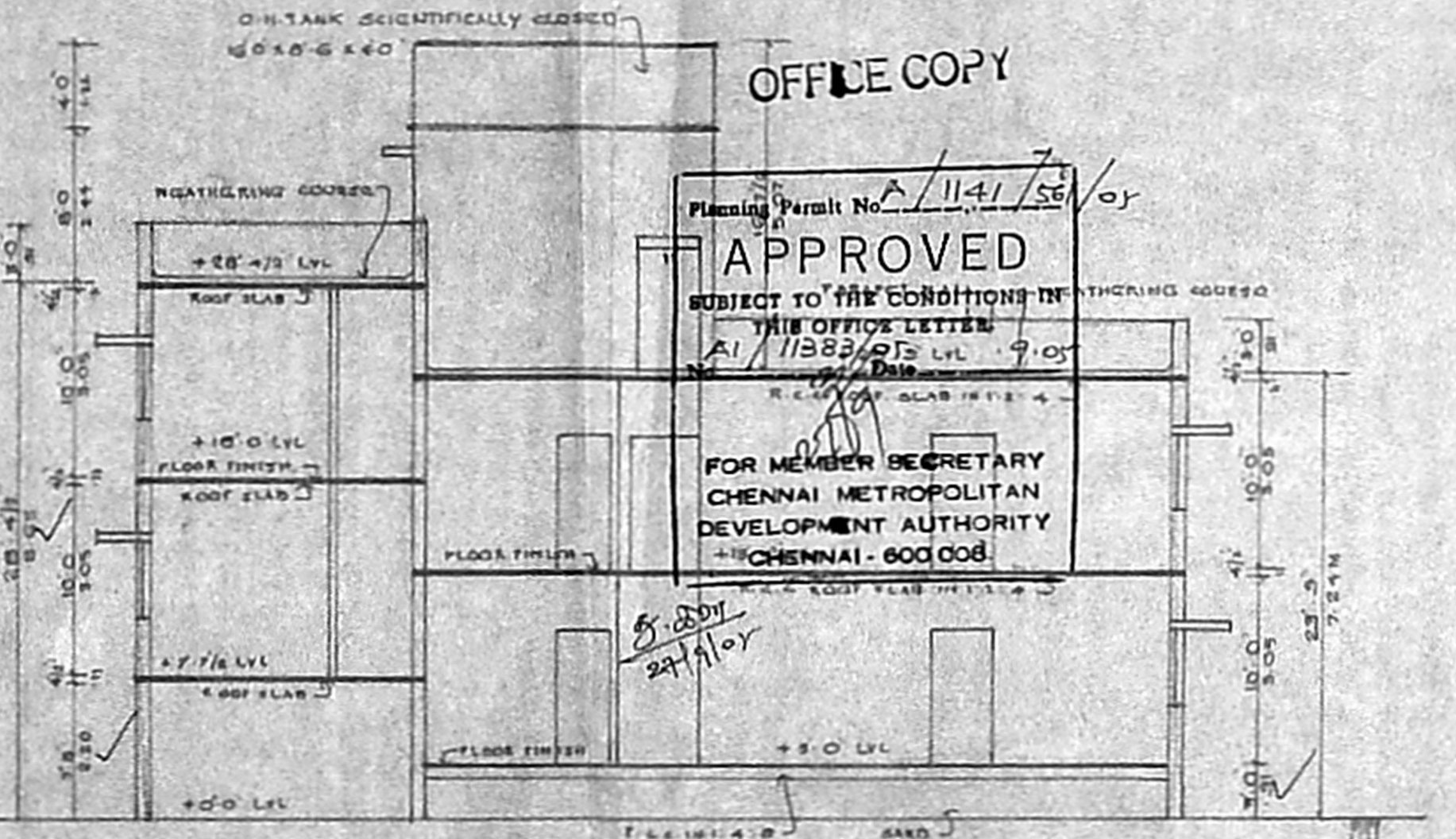

PERCOLATION TRENCH

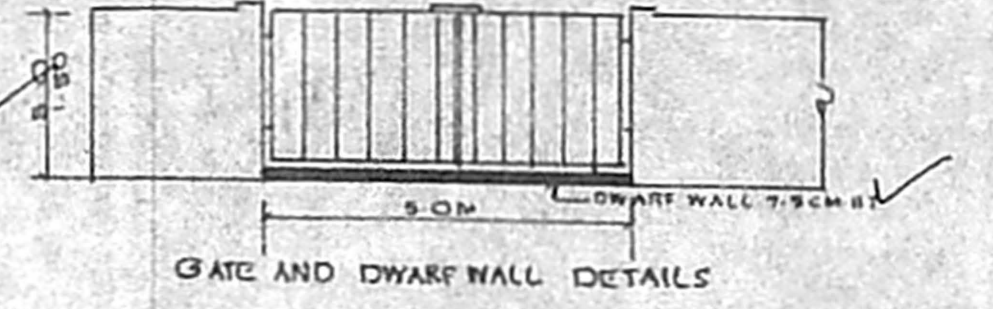

GATE AND DWARF WALL DETAILS

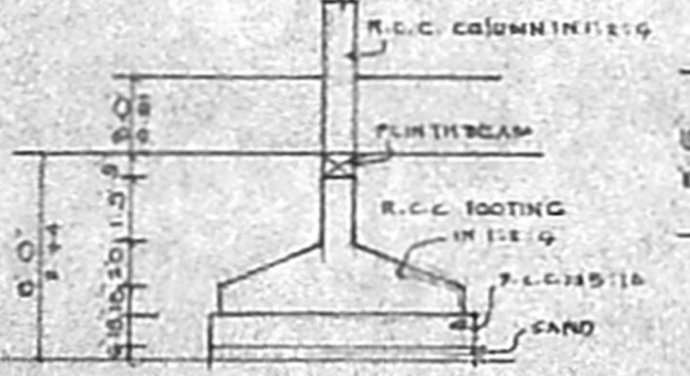

FOUNDATION DETAILS

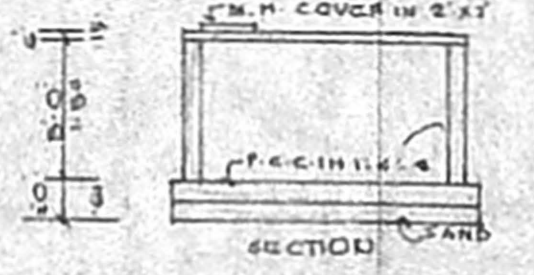

U.G. SUMP DETAILS

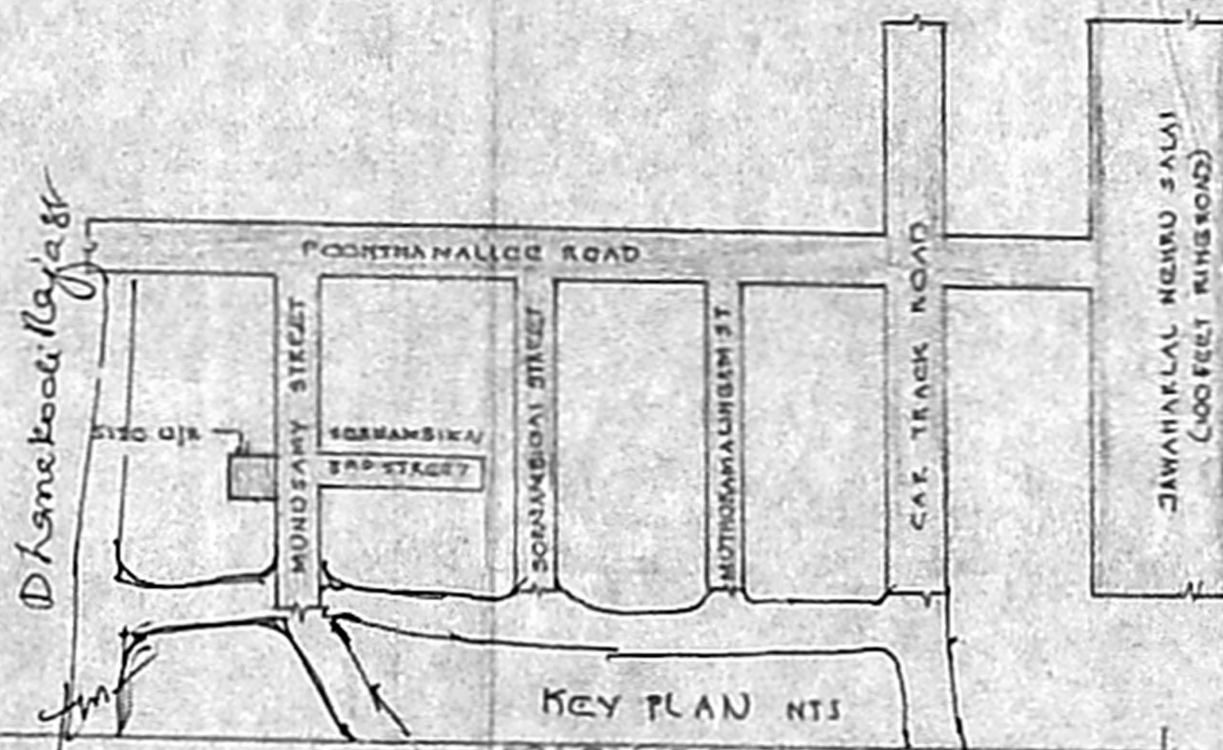

KEY PLAN HTS

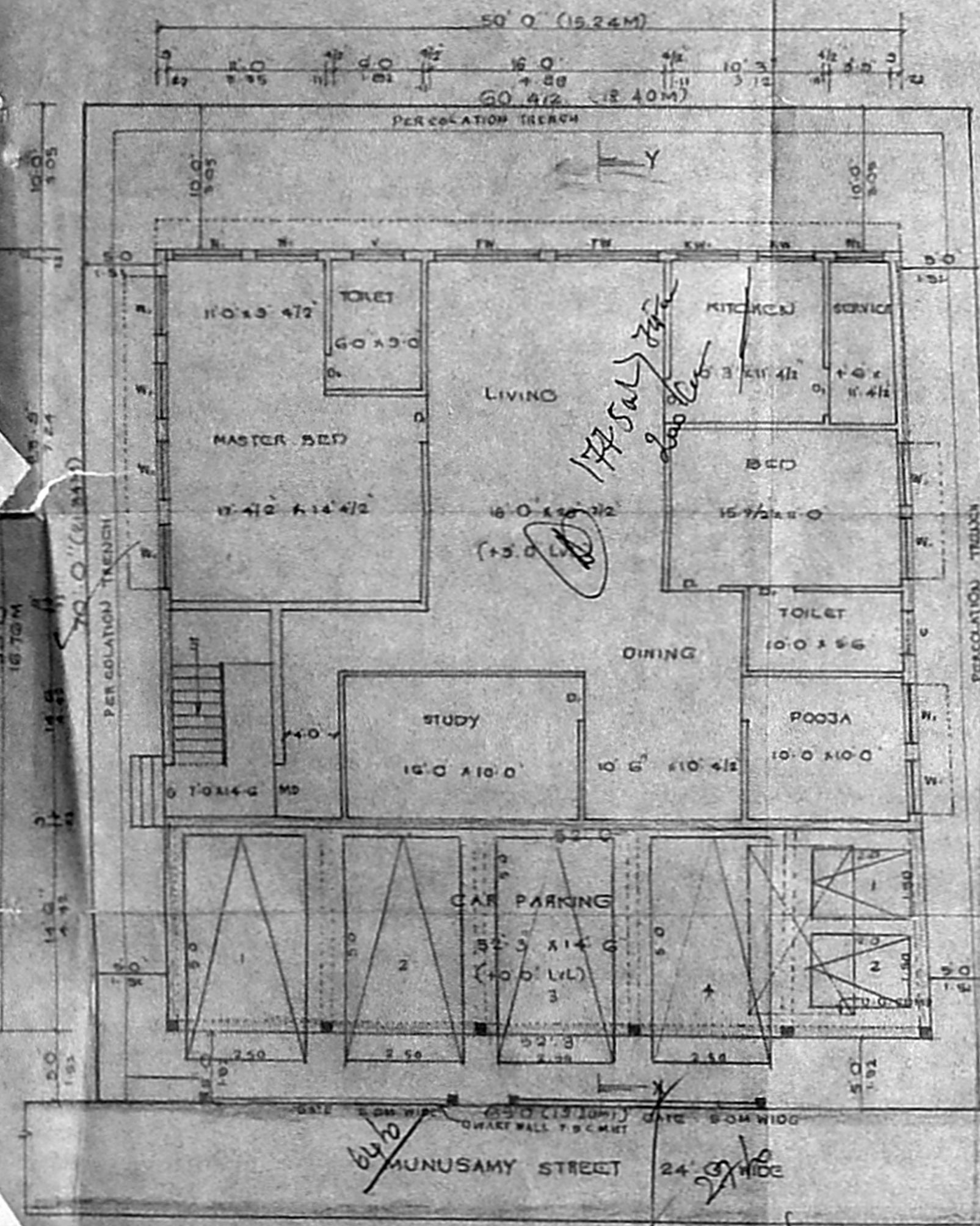

STILT FLOOR / SITE PLAN CUM G FLOOR PLAN

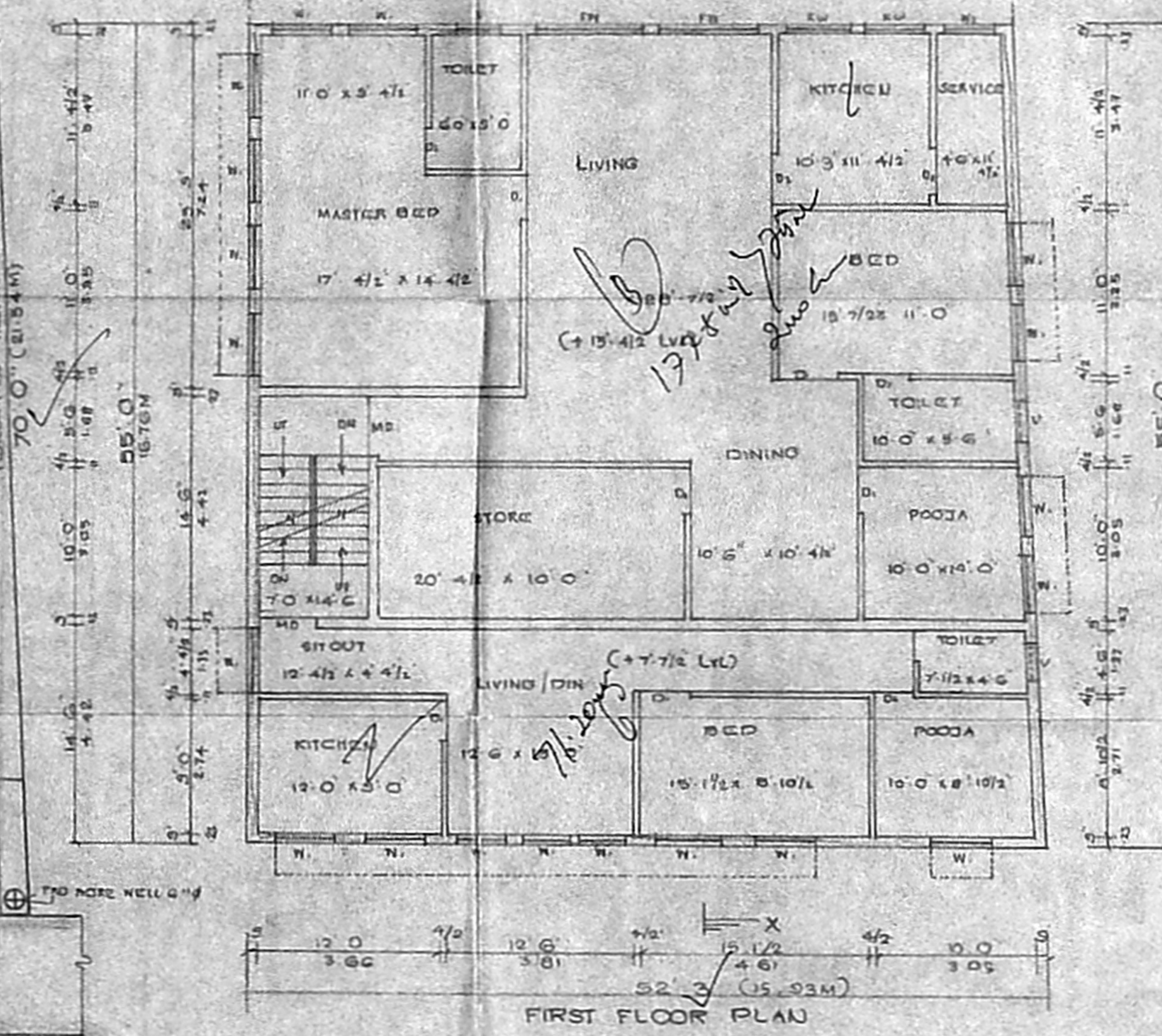

FIRST FLOOR PLAN

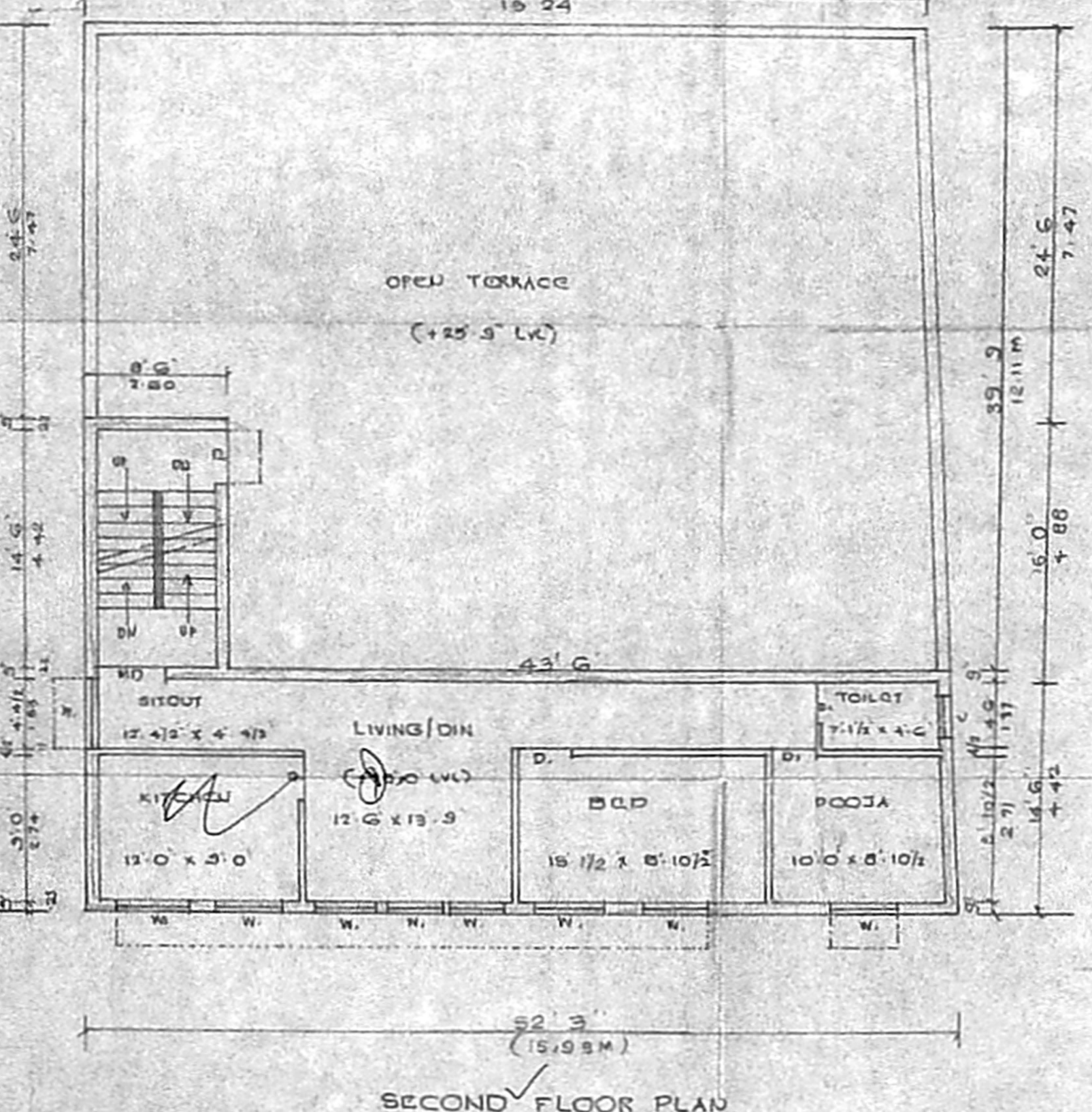

SECOND FLOOR PLAN (PART)

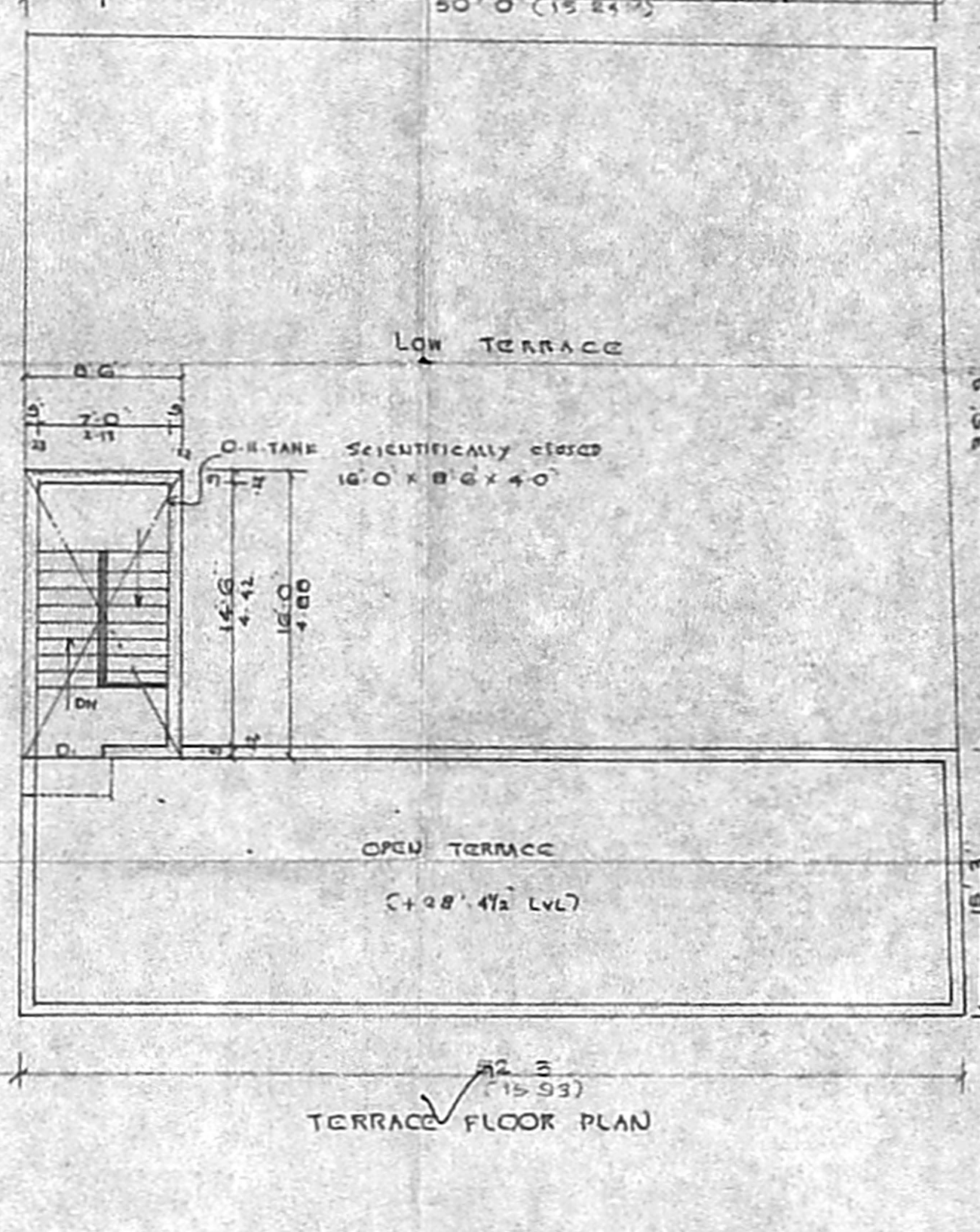

TERRACE FLOOR PLAN

PLAN SHOWING THE PROPOSED  
 RESIDENTIAL BUILDING  
 AT S NO. 21 (PART) GMDA "A" CHANNEL  
 MUNUSAMY STREET A/11382/07  
 EKKATTUTHANGAL, CHENNAI  
 IN T.S NO. 4/22/11/05 BLOCK NO. 3 OF  
 EKKATTUTHANGAL VILLAGE.  
 DIVISION NO. 140 101 x 45  
 ZONE : 09  
 SCALE : 1" = 8'0"

JOINERY DETAILS

NO	DESCRIPTION	FEET
MD	MAIN DOOR	3'6" x 7'0"
PD	PANEL DOOR	3'0" x 7'0"
DL	- DO	2'6" x 7'0"
WL	PANEL WINDOW	5'0" x 4'6"
WD	- DO	4'0" x 4'6"
WV	- DO	3'0" x 4'6"
FW	FRENCH WINDOW	7'6" x 6'6"
V	VENTILATOR	3'0" x 3'0"
KW	KITCHEN WINDOW	4'0" x 3'6"

AREA DETAILS

	SQFT	SQM
PLOT EXTENT (PART)	4353.53	405.0
AS PER DOCUMENT -	4340.00	403.20
STILT FLOOR AREA	755.81	70.21
G FLOOR AREA	2056.07	191.01
F FLOOR AREA	2811.88	261.22
S FLOOR AREA	924.54	85.90
ROAD ROOM AREA	136.00	12.65
TOTAL AREA	6684.30	620.37
PLOT COVERAGE	64.73%	
F.S.I	1.33	

COLOUR INDEX:  
 PROPOSED  
 ROAD BOUNDARY

OWNER SIGNATURE  
 M.S. Yandla

RAJESH KUMAR, I.C.E.  
 Licensed Surveyor, Class-II No. 921  
 Corporation of Chennai  
 No. 7, 451, 177th Street,  
 Block, Phase-II, Kodungaiyur-91  
 Ph. 954114-254688.  
 LICENSED SURVEYOR